

2025 FLC DEEDS READY TO DEED AFTER ACCEPTED BID

Formula used for amount to purchase: Appraisal multiplied by 15% plus deed fee. Additional recording fee due during deed process (less than \$50).

MAP #	PROPERTY OWNER	PROPERTY LOCATION	ACRES	BLDG	APPRAISAL	AMOUNT FOR PURCHASE
0038-01-05-024	FLC	CORNER OF HAGOOD & LAUREL	1 LOT		500	\$500.00
0038-02-06-017	FLC	LOT ON PLUM ALLEY	1 LOT		2000	\$700.00
0038-05-15-017	FLC	LOT ON COKER ST	1 LOT		4000	\$1,000.00
0038-06-12-005	FLC	LOT ON CYPRESS	1 LOT		3500	\$925.00
0038-06-15-001	FLC	LOT OFF VOORHEES RD	2 LOTS		3500	\$925.00
0038-06-16-012	FLC	LOT ON CEDAR	1 LOT		2500	\$775.00
0038-13-03-015	FLC	LOT ON ROME	1 LOT		4000	\$1,000.00
0039-09-01-042	FLC	LOT ON ROSEBUD RD	1 LOT		3500	\$925.00
0072-02-02-005	FLC	LOT ON BROXTON ST	1 LOT		2000	\$700.00
0072-06-03-022	FLC	LOT OFF SNAKE ST	1 LOT		3000	\$850.00
0072-06-05-002	FLC	LOT ON ELM	1 LOT		4500	\$1,075.00
0072-06-15-025	FLC	LOT ON FRIENDLY ST	1 LOT		1800	\$670.00
0086-04-14-008	FLC	LOT OFF MCMILLAN ST	1 LOT		3000	\$850.00
0087-07-03-009	FLC	RHOAD PARK ST	1 LOT		4500	\$1,175.00
0087-07-03-010	FLC	RHOAD PARK ST	1 LOT		2000	\$800.00
0038-10-01-015	FLC	COOPER ST-LOT 6&8 BLOCKC	2 LOTS		5000	\$1,150.00
0038-13-03-017	FLC	16 ROME AVE			4500	\$1,075.00
0038-13-02-012	FLC	65 MILL ST	1 LOT	1	27500	\$3,500.00
0109-00-00-038	FLC	LODGE ROAD	.75 ACRE		3500	\$1,000.00
0072-06-11-006	FLC	MIDDLE/BROAD	1 LOT		3500	\$925.00
0038-05-16-018	FLC	18762 HERITAGE HWY	1 LOT	1	15800	\$2,770.00
0072-05-02-031	FLC	3868 RAILROAD AVE	.5 ACRE	2	13100	\$2,135.00
0072-06-03-016	FLC	30 T WILLIAM COURT/WEIMER	1 LOT	1	4000	\$1,000.00
0101-00-00-066	FLC	RAILROAD AVE-TRACT 8B	1 LOT		3500	\$850.00
0101-00-00-067	FLC	RAILROAD AVE-TRACT 8A	1 LOT		3500	\$850.00
0038-10-06-029	FLC	71 OLD TOWN LANE			8500	\$1,675.00
0038-05-13-012	FLC	71 BARUCH ST	3 LOTS		4500	\$1,175.00
0072-06-03-011	FLC	87 SNAKE ST	1 LOT		4000	\$4,400.00
0072-06-06-014	FLC	MIDDLE & ELM	3 LOTS		4000	\$1,000.00



- County Line
- Parcels
- Towns
- Parcels
- Addresses
- Railroad
- Roads
- Highways

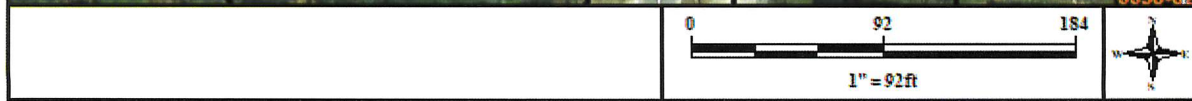

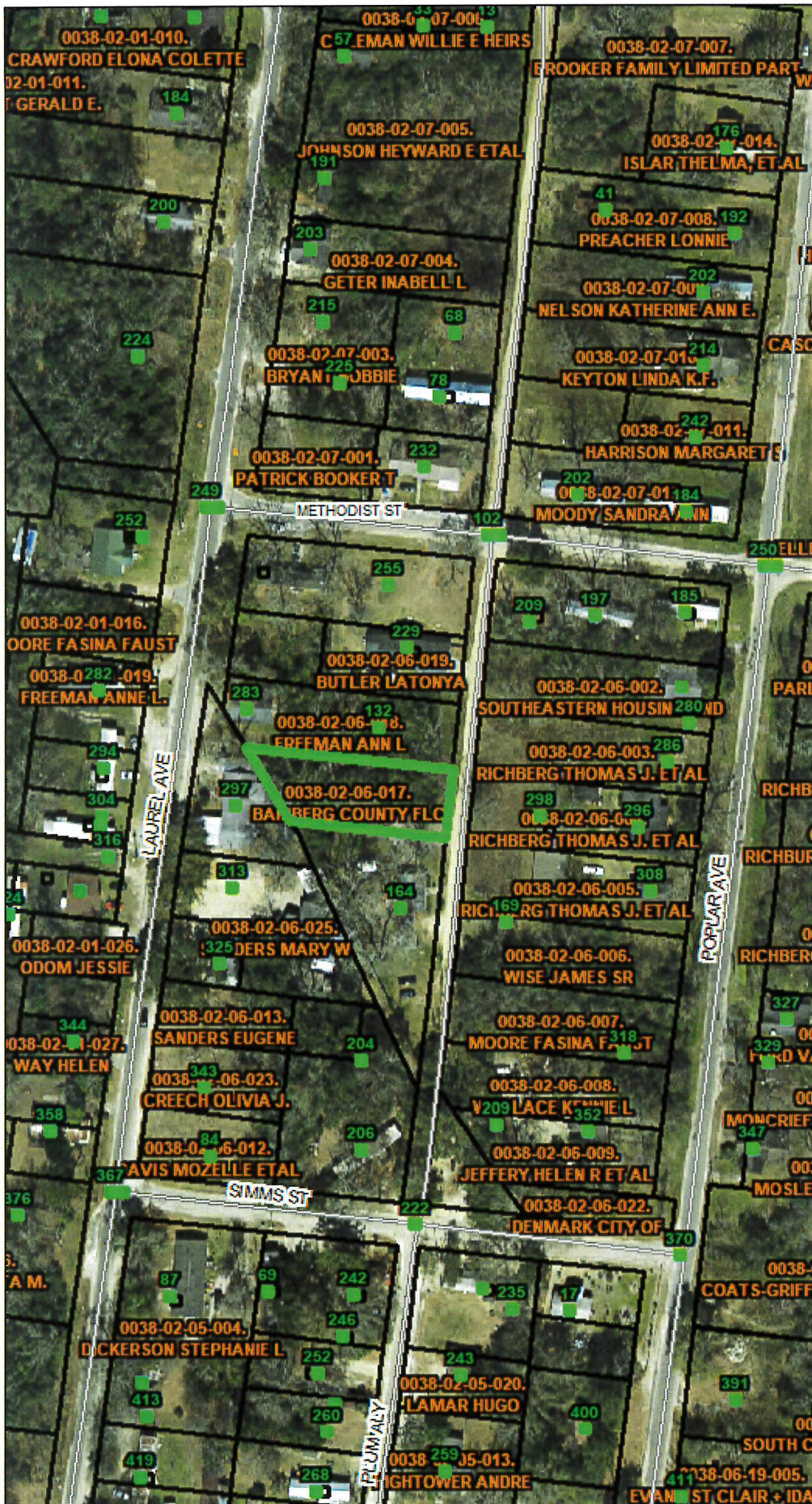

- County Line
- Parcels
- Towns
- Parcels
- Addresses
- Railroad
- Roads
- Highways

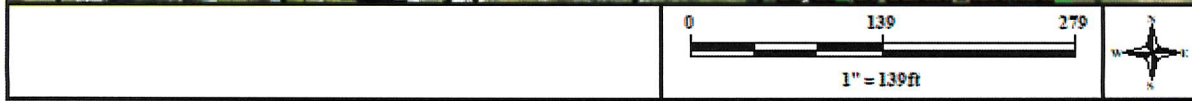



- County Line
- Parcels
- Towns
- Parcels
- Addresses
- Railroad
- Roads
- Highways





■ County Line
 Parcels
 Towns

Parcels
■ Addresses
 Railroad
 Roads
 Highways

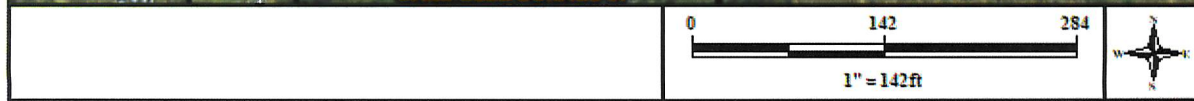



County Line
 Parcels
 Towns
 Parcels
 Addresses

Railroad
 Roads
 Highways

0038-06-06-008. CARTER JEBORAH ET AL
 0038-06-06-006. CAMPBELL DONALD
 0038-06-06-004. CAMPBELL DONALD J.
 0038-06-06-002. CAMPBELL DONALD
 0038-06-08-008. CAMPBELL DONALD
 0038-06-08-010. CAMPBELL DONALD
 0038-06-08-007. CAMPBELL DONALD
 0038-06-08-006. CAMPBELL DONALD
 0038-06-08-002. CAMPBELL DONALD
 0038-06-15-001. BARNBERG COUNTY FLC
 0038-07-07-003. DENMARK CITY OF
 0038-07-07-006. DENMARK CITY OF
 0038-07-07-001. DENMARK CITY OF
 0038-07-07-010. DENMARK CITY OF
 0038-07-01-001. DENMARK CITY OF
 0038-07-01-002. DENMARK CITY OF
 0038-07-01-003. DENMARK CITY OF
 0038-07-04-003. DENMARK CITY OF
 0038-07-04-002. DENMARK CITY OF
 0038-07-01-005. DENMARK CITY OF
 0038-11-02-001. DENMARK CITY OF
 0038-07-07-009. DENMARK CITY OF
 0038-07-07-007. DENMARK CITY OF
 0038-11-01-002. DENMARK CITY OF
 0038-11-01-003. DENMARK CITY OF
 0038-11-01-007. DENMARK CITY OF
 0038-11-01-021. DENMARK CITY OF

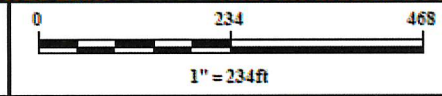



- County Line
- Parcels
- Towns
- Parcels
- Addresses

- Railroad
- Roads
- Highways





- County Line
- Parcels
- Towns
- Parcels
- Addresses

- Railroad
- Parcels
- Roads
- Highways

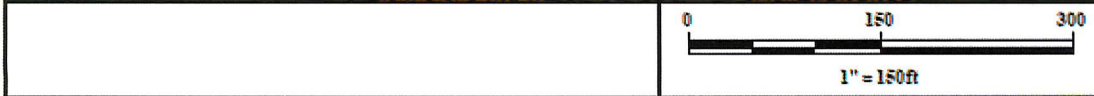

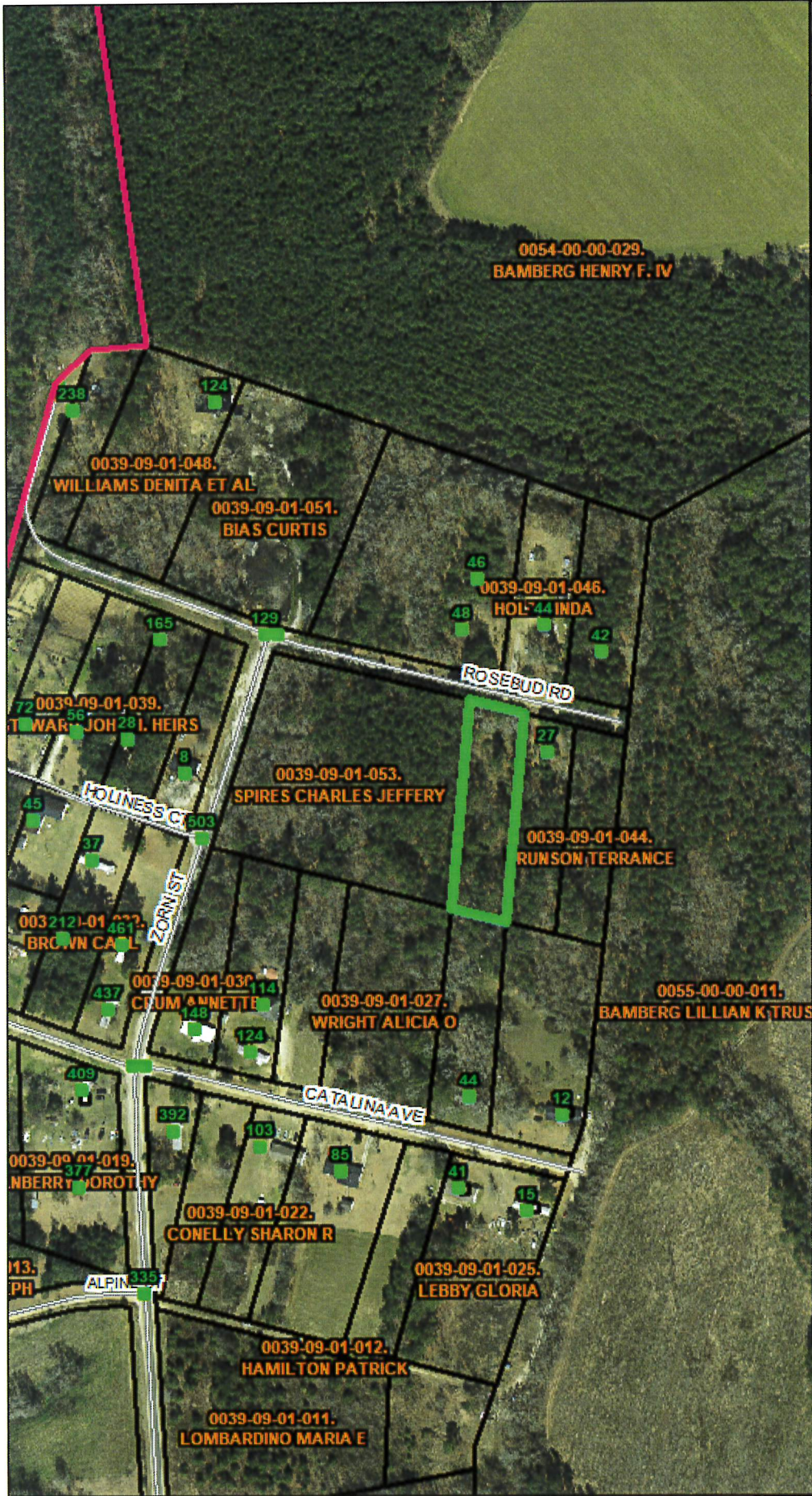

	County Line
	Parcels
	Towns
	Parcels
	Addresses
	Railroad
	Parcels
	Roads
	Highways

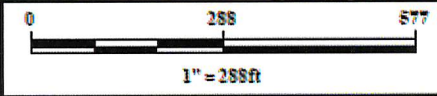

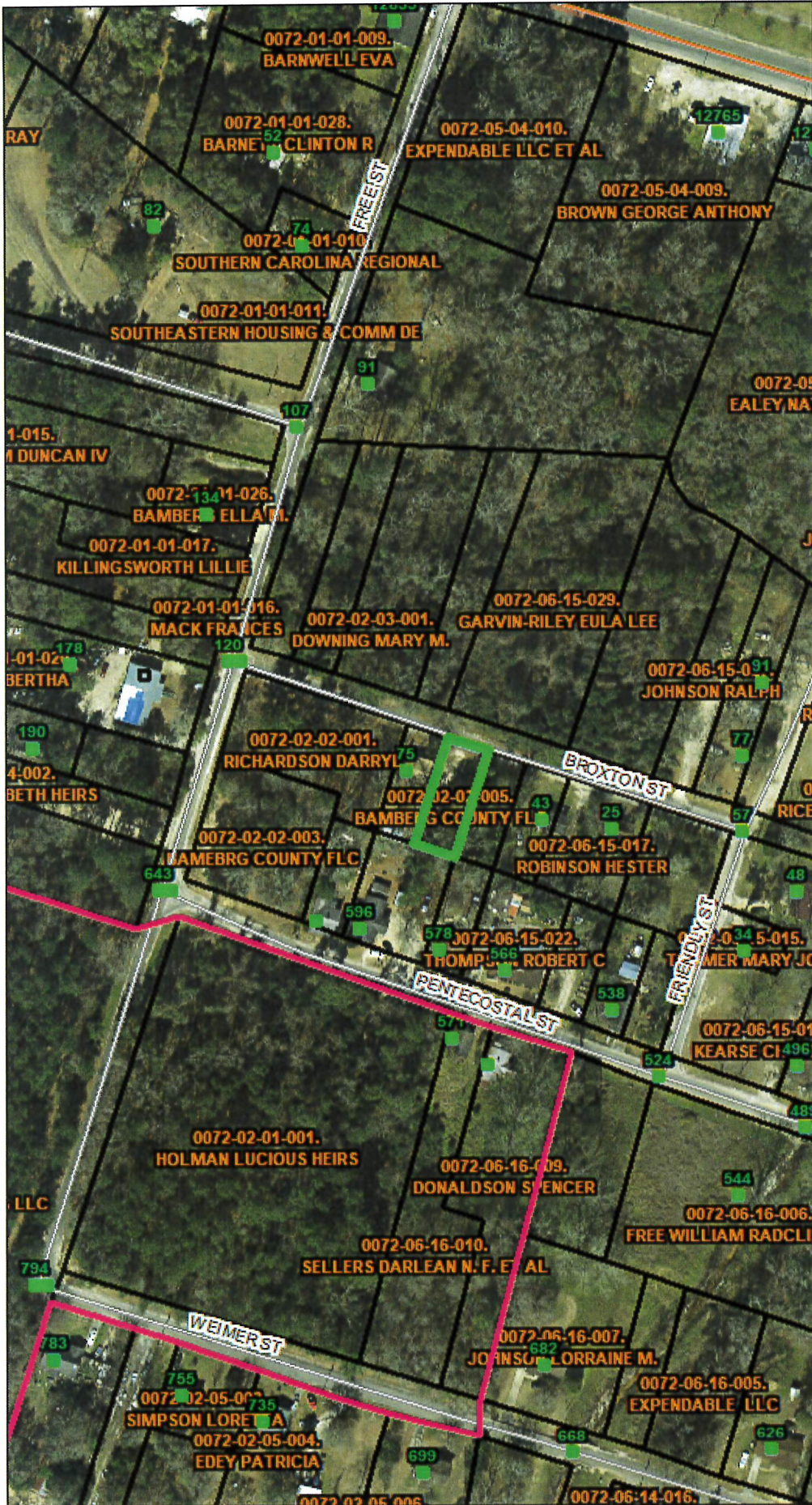

- County Line
- Parcels
- Towns
- Parcels
- Addresses
- Railroad
- Roads
- Highways
- Addresses

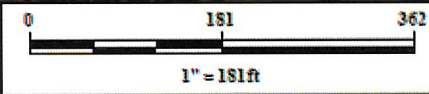



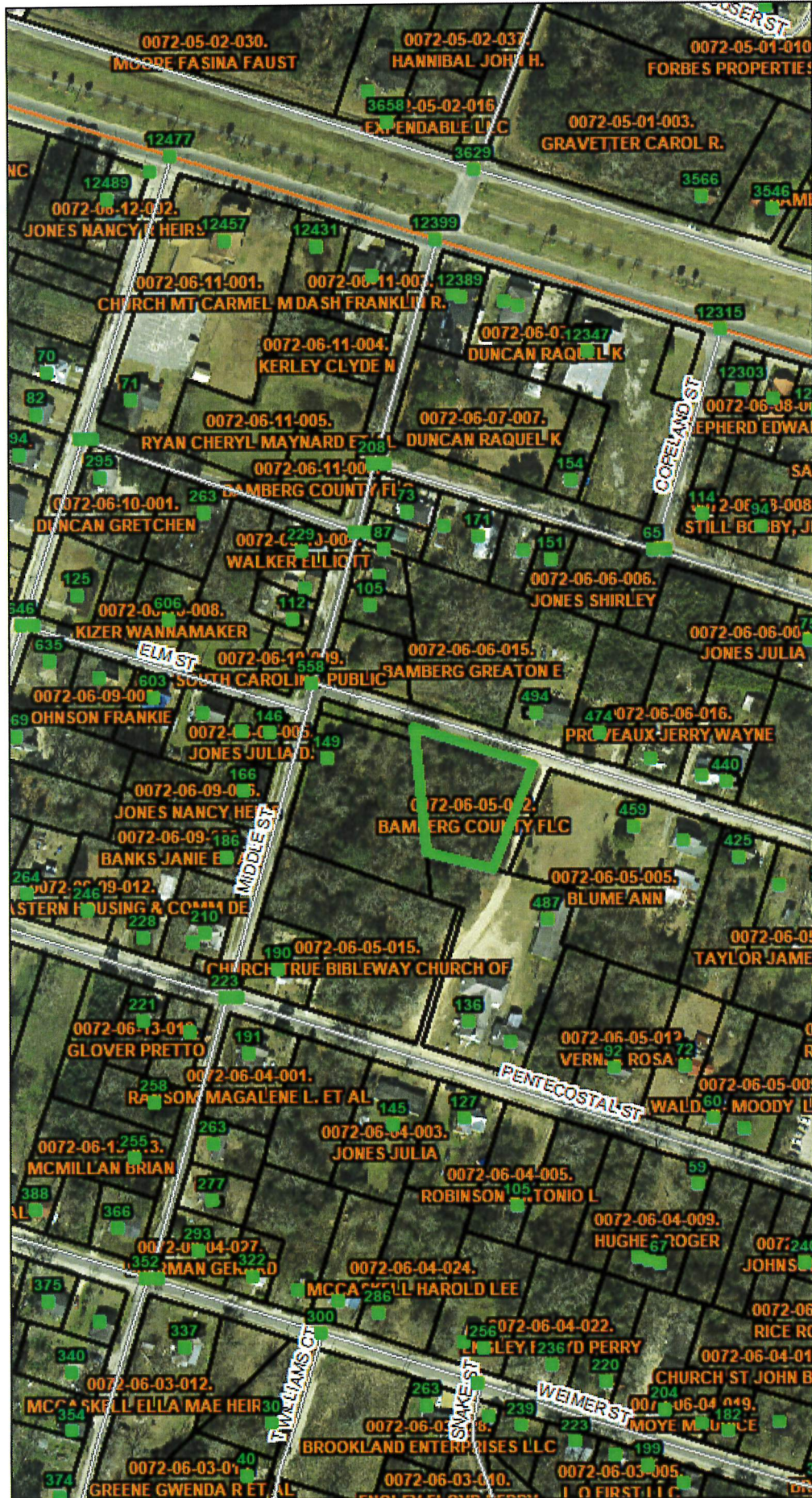

County Line
 Parcels
 Towns
 Parcels
■ Addresses
 Railroad
 Roads
 Highways
 Addresses

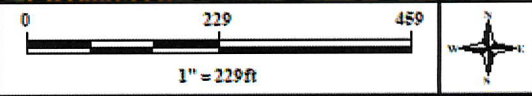



- County Line
- Parcels
- Towns
- Addresses

- Railroad
- Roads
- Highways
- Addresses

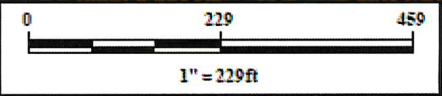



- County Line
- Parcels
- Towns
- Parcels
- Addresses
- Railroad
- Roads
- Highways
- Addresses

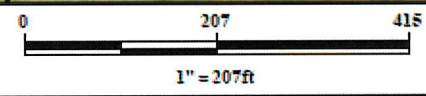



County Line
 Parcels
 Towns
 Parcels
 Addresses
 Railroad
 Roads
 Highways
 Addresses

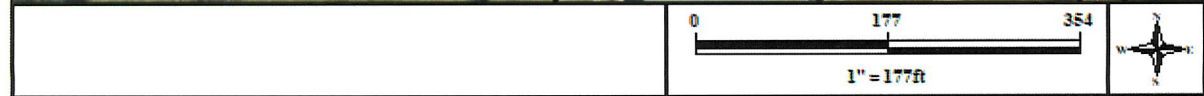



- County Line
- Parcels
- Towns

- Parcels
- Addresses

- Railroad
- Parcels
- Roads
- Highways

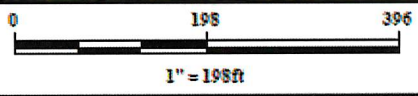

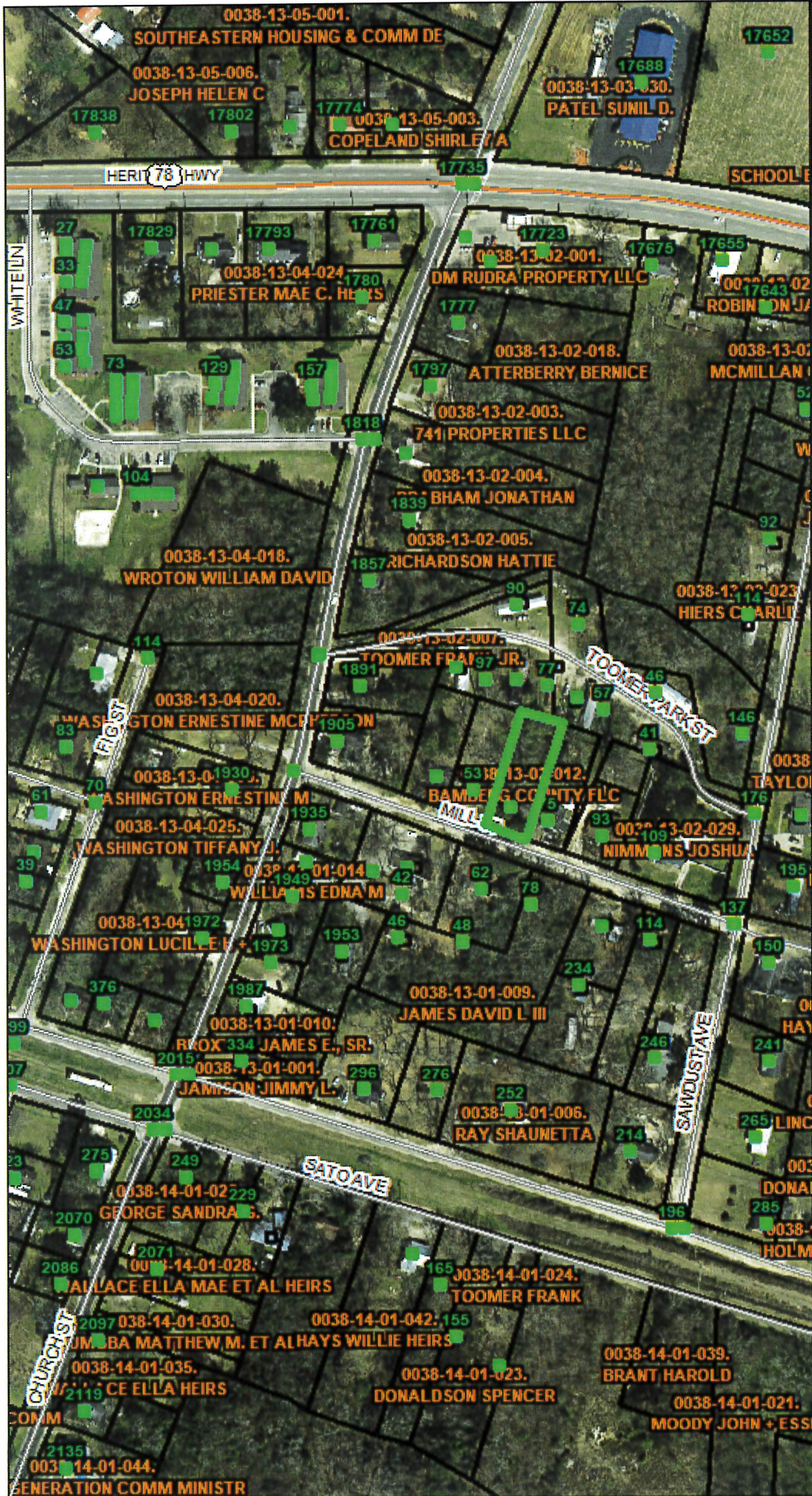

- County Line
- Parcels
- Towns
- Parcels
- Addresses

- Railroad
- Parcels
- Roads
- Highways

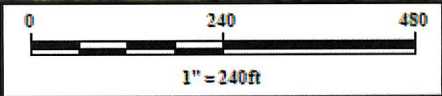

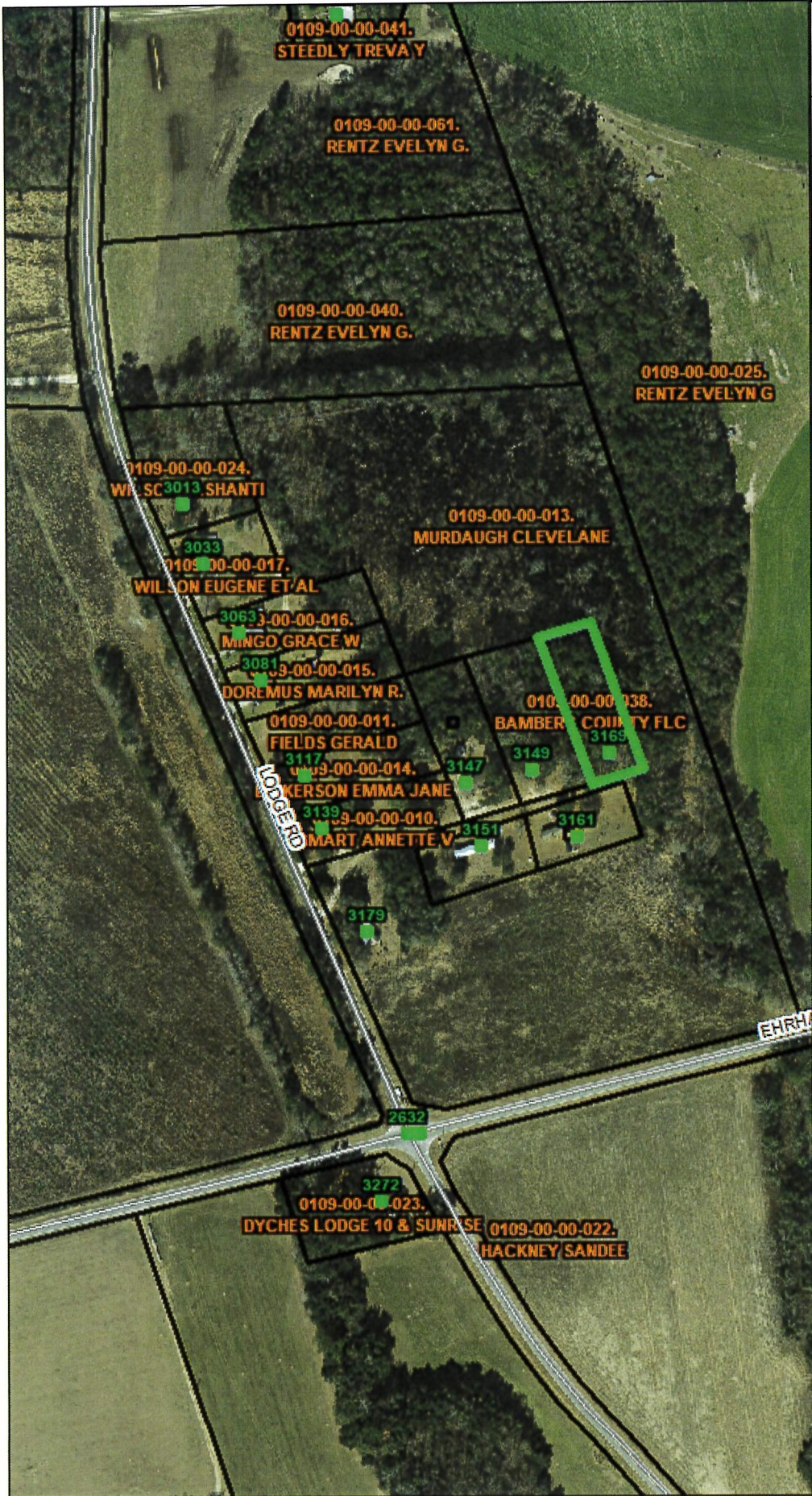

	County Line
	Parcels
	Towns
	Parcels
	Addresses
	Railroad
	Roads
	Highways

0109-00-00-041. STEEDLY TREVA Y
 0109-00-00-061. RENTZ EVELYN G.
 0109-00-00-040. RENTZ EVELYN G.
 0109-00-00-025. RENTZ EVELYN G
 0109-00-00-024. WILSON SC 3013. SHANTI
 0109-00-00-017. WILSON EUGENE ET AL
 0109-00-00-016. MINGO GRACE W
 0109-00-00-015. DOREMUS MARILYN R.
 0109-00-00-011. FIELDS GERALD
 0109-00-00-014. KERSON EMMA JANE
 0109-00-00-010. MART ANNETTE V
 0109-00-00-023. DYCHES LODGE 10 & SUNRISE
 0109-00-00-022. HACKNEY SANDEE

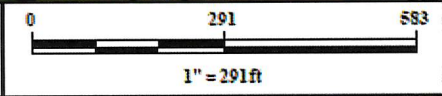



- County Line
- Parcels
- Towns
- Parcels
- Addresses
- Railroad
- Roads
- Highways
- Addresses



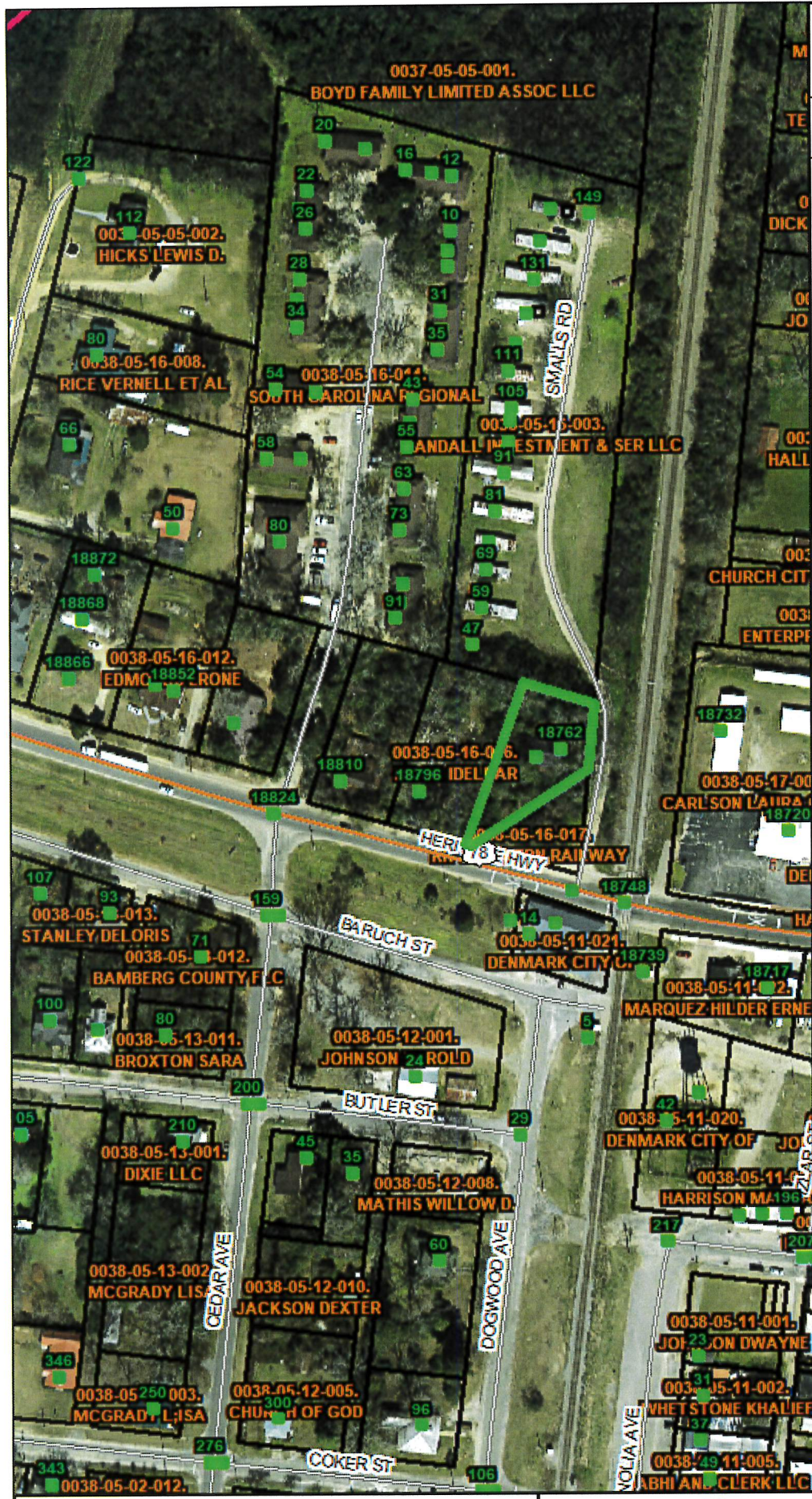

- County Line
- Parcels
- Towns
- Parcels
- Addresses

- Railroad
- Roads
- Highways

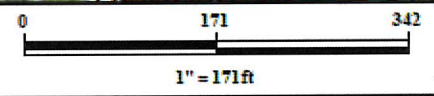



- County Line
- Parcels
- Towns
- Parcels
- Addresses
- Railroad
- Roads
- Highways
- Addresses

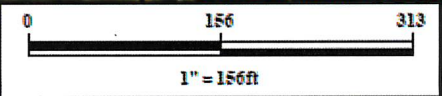

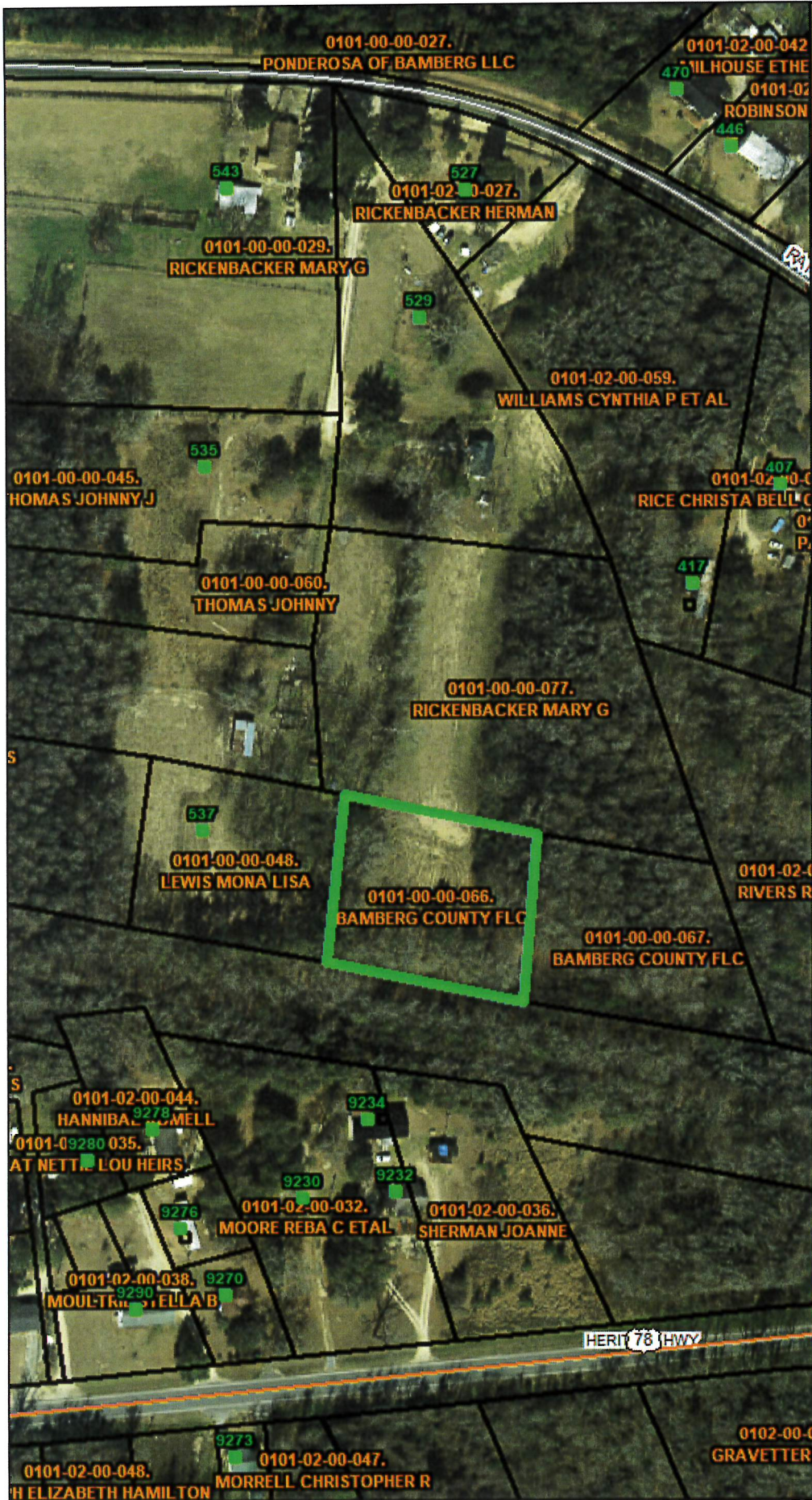

County Line
 Parcels
 Towns
 Parcels
 Addresses
 Railroad
 Roads
 Highways





- County Line
- Parcels
- Towns
- Parcels
- Addresses
- Railroad
- Roads
- Highways

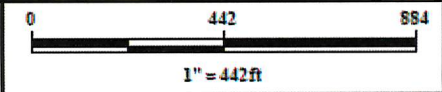



- County Line
- Parcels
- Towns
- Parcels
- Addresses
- Railroad
- Roads
- Highways

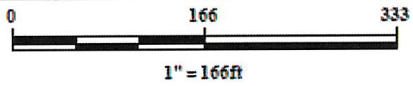

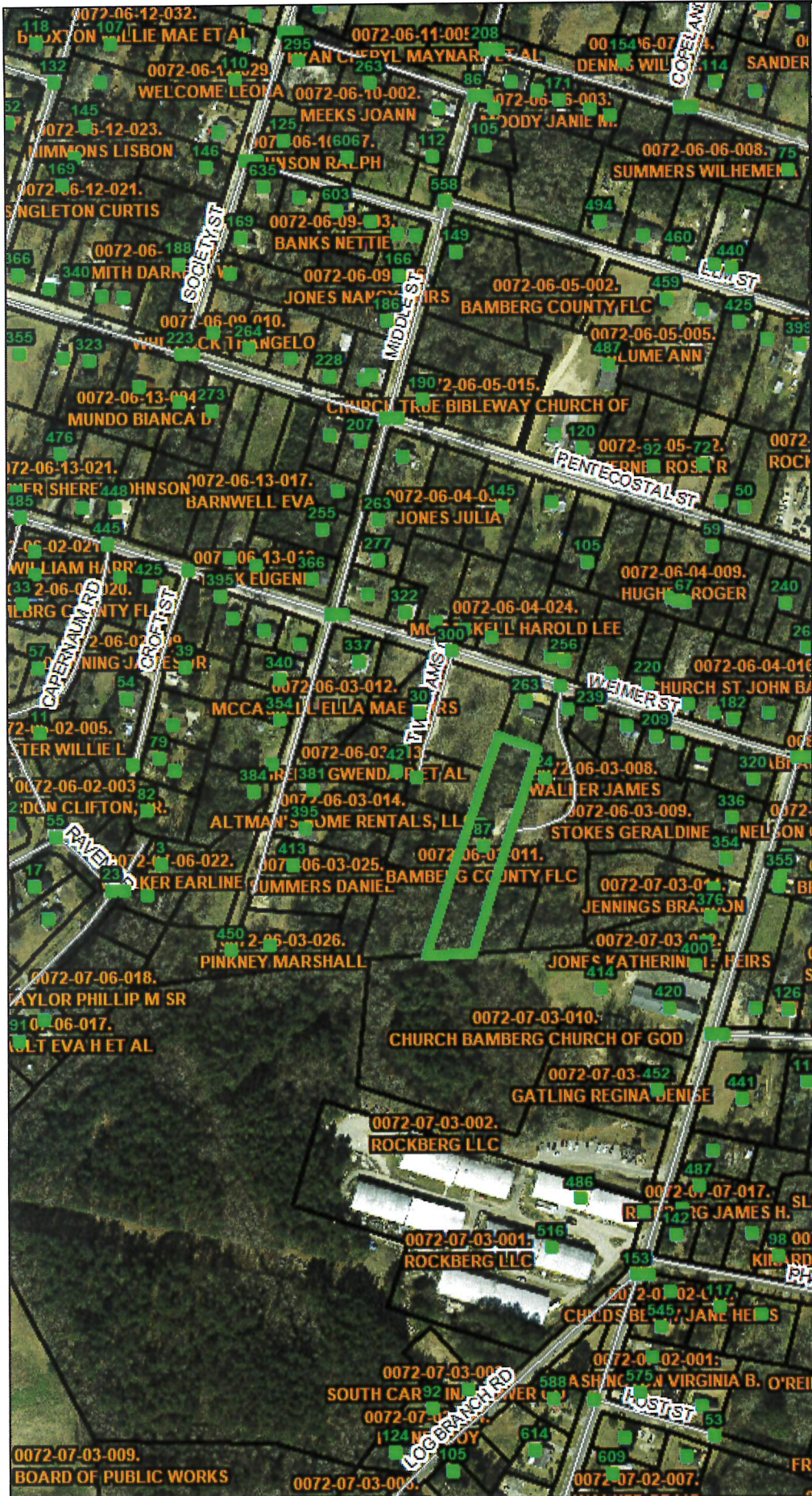

	County Line
	Parcels
	Towns
	Parcels
	Addresses
	Railroad
	Roads
	Highways
	Addresses



